

DRAWING NUMBER
55/37

DRAWING NUMBER

DRAWING NUMBER

DRAWING NUMBER

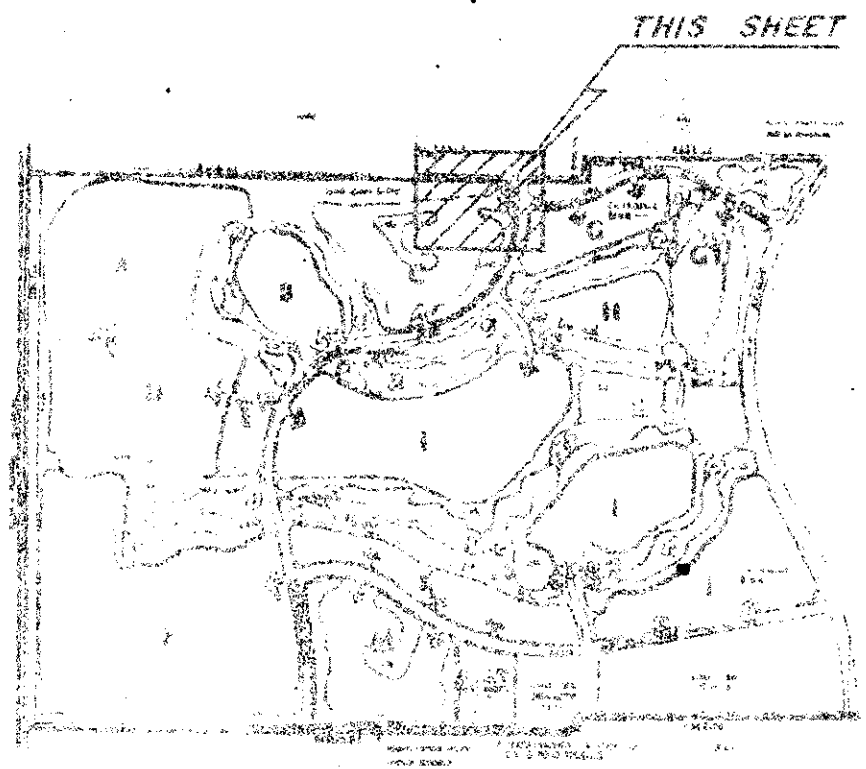

ABERDEEN - PLAT NO. 4

A PORTION OF A (P.U.D.)

SECTION 16, TOWNSHIP 45 SOUTH, RANGE 42 EAST

BEING A REPLAT OF A PORTION OF ABERDEEN - PLAT NO. 2 RECORDED IN PLAT BOOK 55, PAGES 11 THRU 22, PUBLIC RECORDS OF PALM BEACH COUNTY FLORIDA

PALM BEACH COUNTY, FLORIDA - AUGUST, 1986

37

STATE OF FLORIDA
COUNTY OF PALM BEACH
This Plat was filed for record at _____ M.
this _____ day of _____
19 _____ and duly recorded in Plat Book No. _____
on page _____
JOHN B. DUNKLE, Clerk Circuit Court
By _____, D.C.

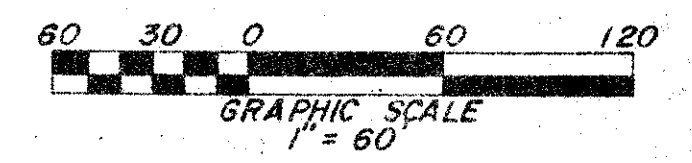
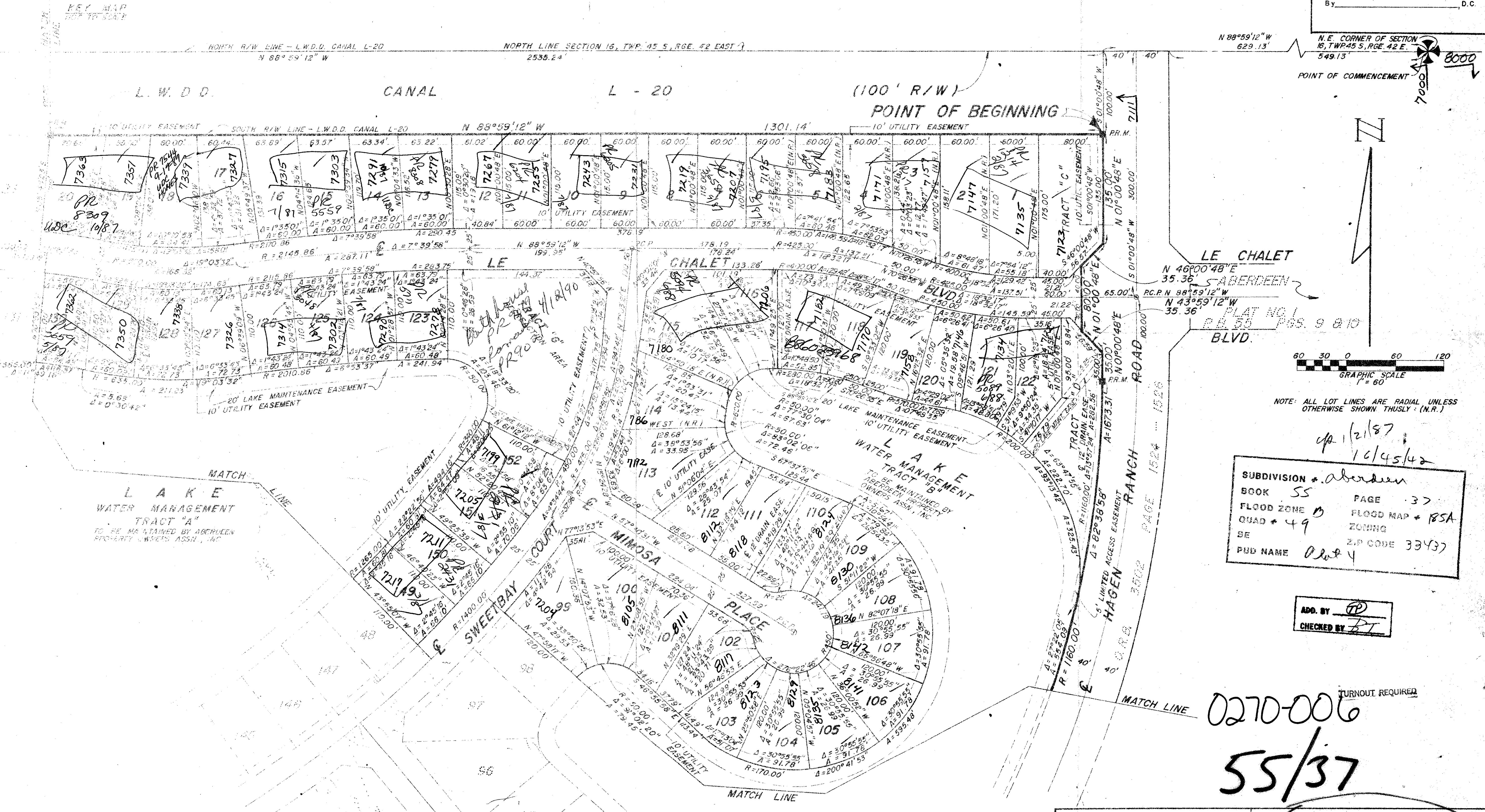

NOTE: ALL LOT LINES ARE RADIAL UNLESS OTHERWISE SHOWN THUSLY (N.R.)

Subdivision # *Aberdeen*
BOOK *55* PAGE *37*
FLOOD ZONE *B* FLOOD MAP # *185A*
QUAD # *49* ZONING
SE Z.P. CODE *33437*
PUD NAME *Plat 4*

ADD. BY *[Signature]*
CHECKED BY *[Signature]*

0270-006
55/37

| | | | |
|--|---------------------------|---|-------------------------|
| ROSSI AND MALAVASI ENGINEERS, INC. WEST PALM BEACH, FLORIDA | | ABERDEEN PLAT NO. 4 IN 4 SHEETS SHEET NO. 2 | |
| Date AUGUST, 1986 | Designed T. J. CURBELO | Scale 1" = 60' | Sheet _____ of _____ |
| Approved _____ | Drawn D. FREDERICK | Job No. _____ | File No. _____ |

SEE SHEET NO. 4